

Residential new construction natural gas and electric service application (one or two living units)



Service request (check all that apply)

Natural gas Electric Temporary electric

Homeowner information and new site information (If builder is owner, please indicate.)

Homeowner name: _____ Email: _____
 Social Security #: _____ Driver's license #: _____
 Co-applicant name: _____ Email: _____
 Social Security #: _____ Tax exempt Y N Driver's license #: _____
 Current mailing address: _____ City: _____ State: _____ ZIP: _____
 Preferred contact method: Email: _____ Phone: (____) _____ (Required for some communications)

Site information

New service address/Fire # _____ County: _____
 City Town Village (enter tax municipality): _____ State: _____ ZIP: _____
 Nearest intersection: _____ Lot number: _____ Parcel number: _____
Current construction stage: Not started Excavated Foundation Backfilled Capped
 Framed Fully enclosed Finishing Date building will be staked: ____/____/____

Structure information

Square footage of home: _____ **Dwelling type:** Single family Duplex **Primary residence:** Yes No
Building type: Frame construction Mobile / factory-built structure - estimated delivery date: ____/____/____
 Other (garage, outbuilding, etc.) Metal roof

Builder information

Builder name: _____ **Builder phone:** (____) _____ Federal tax ID #: _____
Primary contact name: _____ **Primary contact phone:** (____) _____
 Email: _____ Preferred contact method: Phone Email
 Address: _____ City: _____ State: _____ ZIP: _____

Natural gas service requirements (Complete this section only if natural gas will be provided by We Energies.)

Important note: Please discuss this application with your builder and/or contractors. This is critical in determining the correct service size for your future needs. Incomplete forms and/or inaccuracies could cause delays.

Natural gas equipment: (Check all that apply)

Equipment	Qty.	Total BTUs	Equipment	Qty.	Total BTUs
<input type="checkbox"/> Furnace/boiler			<input type="checkbox"/> Water heater		
<input type="checkbox"/> Tankless/on-demand water heater			<input type="checkbox"/> Dryer		
<input type="checkbox"/> Range			<input type="checkbox"/> Generator		
<input type="checkbox"/> Pool/hot tub heater			<input type="checkbox"/> Fireplace		
<input type="checkbox"/> Other (i.e., natural gas grill)					
<input type="checkbox"/> Other (i.e., natural gas grill)					

Total BTU load: _____

Gas meter pressure: 7" water column 2 lbs per square inch (psi) Requires customers to install over-pressure protection for appliances.

Heating or plumbing contractor information

Company name: _____ Company phone: (____) _____
 Contact name: _____ Contact phone: (____) _____ Email: _____

For office use only

Scanned _____ Mtr rdg rte _____ Town code _____ Rec'd date _____ Premise ID _____ AMR? Y N
 Gas WR # _____ Electric WR # _____ Cust # _____ Check Experian Y N Refer to positive ID Y N

(Signature/return instructions on Page 2)

Electric service requirements (Complete this section only if electricity will be provided by We Energies.)

Important note: Please discuss this application with your builder and/or contractors. This is critical in determining the correct service size for your future needs. Incomplete forms and/or inaccuracies could cause delays.

Type: Overhead Underground _____ Voltage: 1 phase - 120/240 Other _____

Size: 100 amps 200 amps 320 amps 400 amps Other: _____

Temporary service size _____ (amps/voltage)

Electric equipment: (Check all that apply)

Equipment	Qty.	KW	Equipment	Qty.	KW
<input type="checkbox"/> Central air conditioner			<input type="checkbox"/> Pool/hot tub heater		
<input type="checkbox"/> Tankless/on-demand water heater			<input type="checkbox"/> Welder		
<input type="checkbox"/> Electric vehicle charger			<input type="checkbox"/> Equipment with 3 HP or larger motor (i.e., large workshop)		
<input type="checkbox"/> Geothermal/heat pump			<input type="checkbox"/> Other		
<input type="checkbox"/> Co-generation (solar)			<input type="checkbox"/> Other		

Electrical contractor information

Company name: _____ Company phone: (____) _____ Email: _____

Contact name: _____ Contact phone: (____) _____

Location of customer-owned facilities and natural obstacles

For any above or underground facilities or obstacles on your property, check the appropriate box(es) below and mark them on your plat of survey, site plan or sketch details.

- | | | | |
|---|---|---|---|
| <input type="checkbox"/> Well | <input type="checkbox"/> Bedrock (rocky ground) | <input type="checkbox"/> Future decks, additions, structures or fencing | |
| <input type="checkbox"/> Septic | <input type="checkbox"/> Steep hill | <input type="checkbox"/> Underground tank/fuel lines | <input type="checkbox"/> Electric dog fence |
| <input type="checkbox"/> Sewer lateral | <input type="checkbox"/> Trees | <input type="checkbox"/> Customer-owned cable | <input type="checkbox"/> Sprinkler system |
| <input type="checkbox"/> Drain tiles/downspouts | <input type="checkbox"/> Retaining wall | <input type="checkbox"/> Yard lighting | <input type="checkbox"/> Other: _____ |

Do you have any wetlands, waterways, ground waters; threatened or endangered species; cultural or historical resources; hazardous spills or materials?

Yes No If yes, please explain: _____

Note: If any of the above are discovered during construction, crew activity will stop, and we will notify you of subsequent action. This may result in delays in scheduled construction and/or additional costs.

Responsible party information (Select one for each statement.)

Who is responsible for electric / natural gas installation charges? Home owner Builder/general contractor

Who is responsible for electric / natural gas energy costs during construction? Home owner Builder/general contractor

Authorization

I certify that I own or am the authorized representative of the person(s) who owns the property indicated in this application. I certify the information provided is accurate and I will promptly inform We Energies of any plan revisions. If installation requirements differ from what is submitted on this application, I understand these changes may result in an increased cost to me. I also understand a daily customer charge will be included in my monthly bill and begins the day the natural gas and/or electric meter is installed, whether or not natural gas and/or electricity are being used.

Signature: _____ Date: ____/____/____

Printed name: _____

Remember: Involve your builder and contractors when filling out this application. They will be able to make sure your application is accurate. Also, make sure your application is signed to avoid delays.

What we need from you:

1. Application*
2. Plat of survey and/or site sketch.* Example and instructions on next page.
3. Elevation plans. Need based on property grade. Request from builder.

*Required

Return instructions:

Email: co-non-design-central@we-energies.com
Mail: We Energies, Central Group, PO Box 2046, Milwaukee, WI 53201
Fax: 262-574-6401 or 800-632-1460

When we receive your application, you will receive a confirmation email. We look forward to working with you.



Natural gas and electric construction property site sketch

Service address: _____

Location of customer-owned facilities: We need a plat of survey and/or site sketch with this application. Mark the following on the plat and or/sketch: **Meter locations:** "E" for electric and/or "G" for gas. **Distance:** (In feet) from the nearest corner of the building to desired meter locations. **Additional items:** Show applicable items from list below. Example on next page.

1. **Trees and bushes** – Show current landscaping that could cause obstacles.
2. **Metal roof** – Meters should be on the gable end of building. Snow and ice shields are mandatory on pitched sides.
3. **Water** – Show current and proposed municipal water lines or private well. Include connecting pipes to the building.
4. **Sewer** – Show current and proposed municipal sewer lines or private septic system. Include connecting pipes to the building.
5. **Propane (LP)** – Show current and proposed tanks and connecting fuel lines.
6. **Other above-ground and underground facilities** – Show current and proposed facilities including:

<input type="checkbox"/> Private underground wiring	<input type="checkbox"/> Sprinkler systems	<input type="checkbox"/> Drain tile/down spouts/sump pump lines
<input type="checkbox"/> Private cable/satellite systems	<input type="checkbox"/> Air conditioning units	<input type="checkbox"/> Geothermal heat pumps and lines
<input type="checkbox"/> Invisible fences	<input type="checkbox"/> Fresh air intakes	<input type="checkbox"/> External wood furnace and lines
<input type="checkbox"/> Private outdoor lighting	<input type="checkbox"/> Retaining walls	<input type="checkbox"/> Decks, patios, swimming pools, outbuildings

At construction time, all existing or proposed private underground facilities must be marked or exposed before service can be installed. We Energies and/or its agents are not liable for any damage to private underground facilities that are inadequately marked and/or exposed.

PROPERTY SITE SKETCH

_____ feet from property line to front of house.

_____ feet from property line to side of house with meter(s).



Example site sketch

400 feet from property line to front of house.

200 feet from property line to side of house with meter(s).

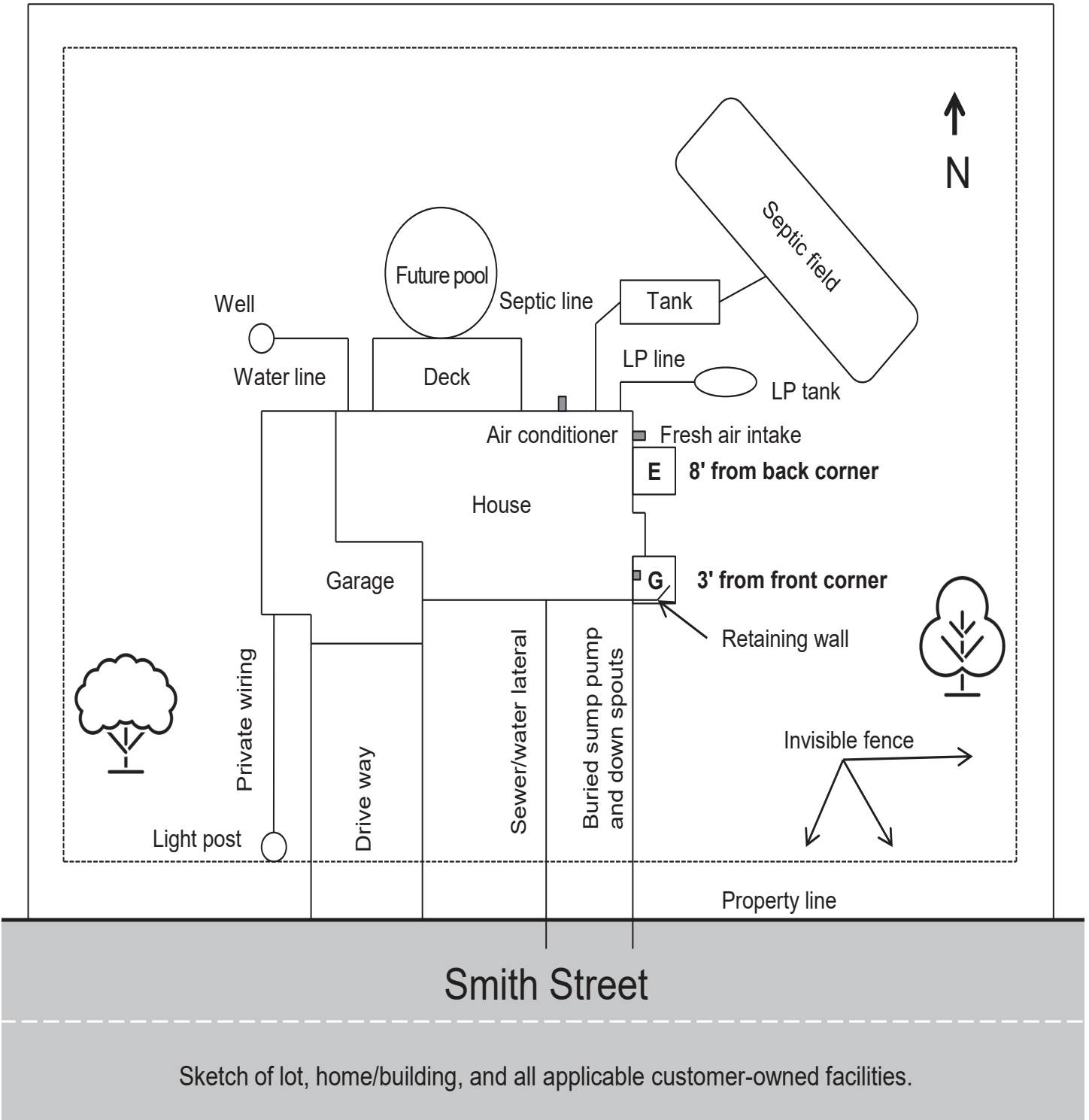

Sketch of lot, home/building, and all applicable customer-owned facilities.

NATURAL GAS METERS

- The National Fuel Gas Code (NFPA 54), manufacturer guidelines, and industry best practices require certain clearances be maintained from the natural gas meter assembly to sources of ignition, air intakes, windows/doors, structures, etc.
- We prefer a 10-foot clearance from the natural gas meter assembly in the cases of sources of ignition and air intakes, including doors and windows.
- If a 10-foot clearance is not practical, a 3-foot clearance is the minimum distance that must be maintained.
- Windows that cannot be opened are exempt from clearance requirements.
- The assembly shall not be located directly below exhaust vents that may produce condensation that can drip on to the meter assembly.
- In unique situations where these requirements cannot be met, your service representative will discuss options with you.

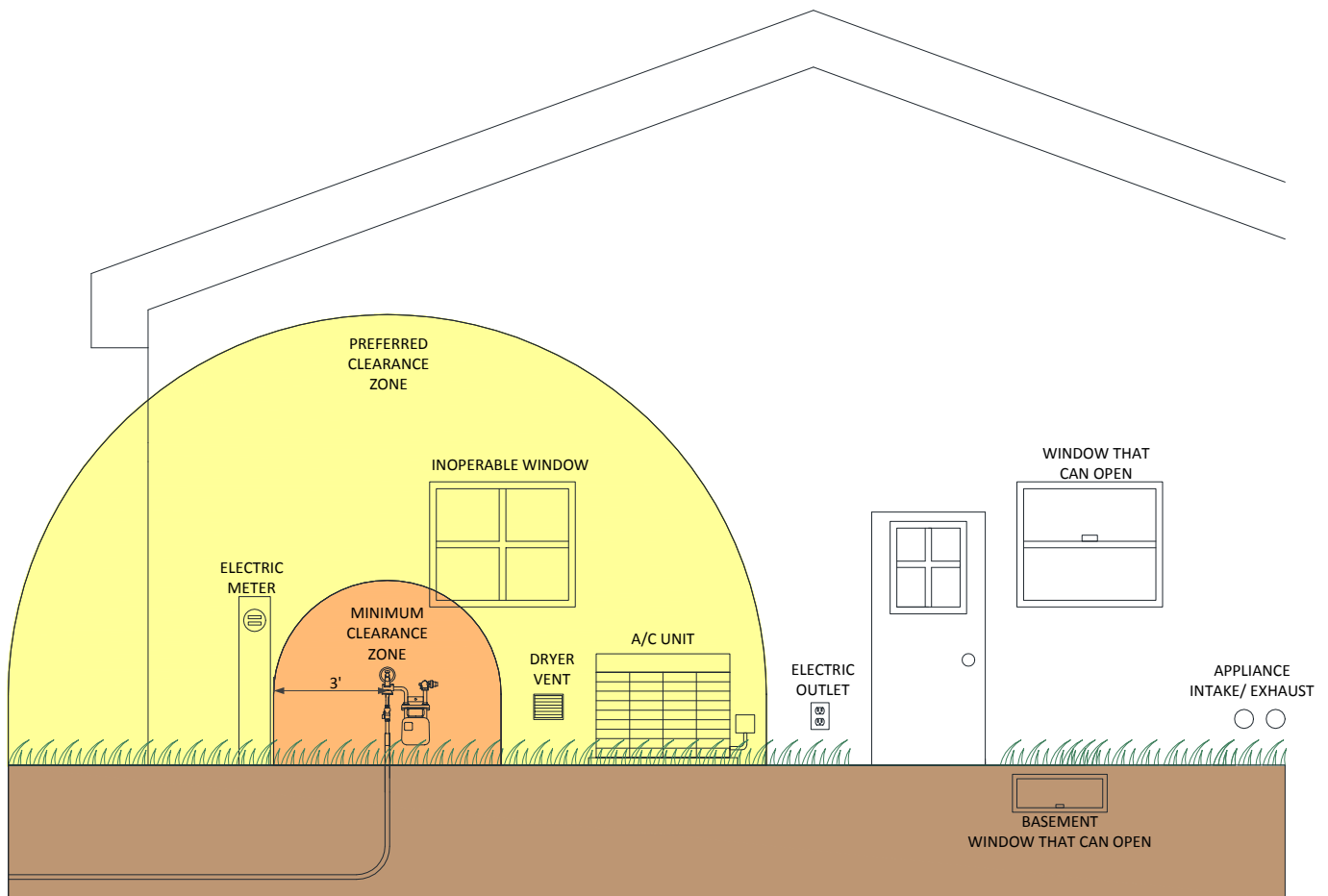

ELECTRIC METERS

- The National Electric Safety Code requires an unobstructed working space that extends from the floor or ground to a minimum height of 6 feet, 6 inches. For electrical equipment mounted higher than 6 feet, 6 inches, this space shall extend to the top of the equipment.
- For underground service laterals, the centerline of all meters shall be between 3 and 6 feet from the finished grade.
- For overhead service drops, the centerline of all meters shall be between 4 and 6 feet from the finished grade.
- There shall be a minimum distance of 3 feet of unobstructed working space, measured from the meter face, in front of all electric and natural gas meters.
- We prefer a 3-foot minimum separation between natural gas and electric facilities.
- The preferred termination of service laterals is on the outside of a building.
- Only approved meter-mounting devices and termination equipment are to be used.
- Meter locations shall be free from excessive moisture, vibrations and heat.

